THE LIVINGSTONIAN

1947

ROWAN PUBLIC LIBRARY
SALISBURY, N. C.

N. J. LASH GRO. CO.
SALISBURY, N. C.

N. J. LASH GRO. CO.
SALISBURY, N. C.

N. J. LASH GRO. CO.
SALISBURY, N. C.

c.1 Livingstonian. 1947
9000523446

DEDICATION

Senior Class "47"
Livingstone College
Salisbury, N.C.

Prof. Isaac Miller
Livingstone College
Salisbury, N.C.

Dear Mr. Miller:

The Class of "47" deems it a pleasure and a rare privilege to have some one as deserving as you to whom we may dedicate this edition. Your diligence, ingenuity, and guidance have been instrumental in directing our search for knowledge.

Your philosophy of life is one from which we all may well take a pattern. In your efforts to help promote the advancement of Livingstone College you have very earnestly forgotten self and faced the task wholeheartedly.

In appreciation of all that you have done for us and for our Alma Mater, we respectfully dedicate this annual to you.

Respectfully yours,
The Senior Class
1947

Senior Class '47

Prof. Isaac Miller
Livingstone

SALISBURY N.C. 1947

ROWAN PUBLIC LIBRARY
SALISBURY, N. C.

PRESIDENT

William Johnson Trent, A.B., A.M., LL.D.

Administration

HATTIE NEAL FLACK
Dean of Women
Scotia Seminary; Wayne University.

FREDERICK H. DREW
Dean of the College of Liberal Arts
B.S., Massachusetts Institute of Technology; A.M., Harvard University; Further Study, University of Minnesota.

JULIA B. DUNCAN
Registrar-Treasurer
A.B., Livingstone College.

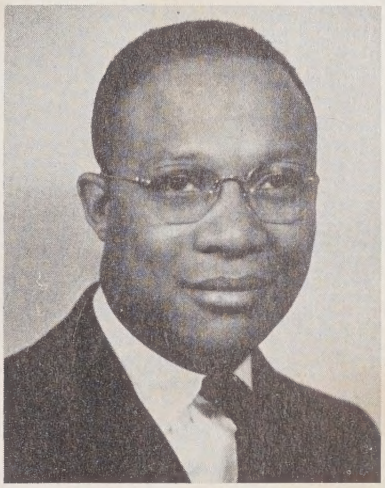

JOHN H. SATTERWHITE
Dean of Hood Theological Seminary
A.B., Benedict College; B.D., S.T.M., Oberlin Graduate School of Theology.

JOSEPHINE PRICE SHERRILL
Librarian
A.B., Livingstone College; B.S., Hampton Institute.

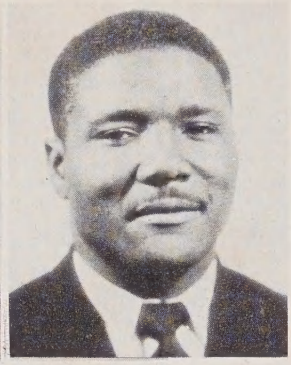

STAFF OF THE LIVINGSTONIAN

JOSEPH W. THOMAS
Editor-in-Chief

WILLIAM POWELL
Business Manager

LEROY FOSTER
Asst. Bus. Mgr.-Treas.

ANNIE MITCHELL
Feature Editor

SALLIE DAVIS
Art Editor

MARLENE MOORE
Asst. Art Editor

AQUILA M. HATLEY
Treasurer

OLIVER SUMMEY
Circulation Manager

HELEN MONK
Typist

DR. JOHN S. LASH
Proof Reader-Advisor

PROF. M. F. SHUTE
Photographer

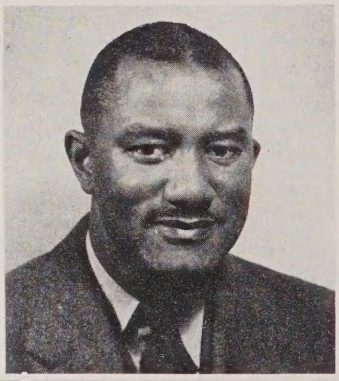

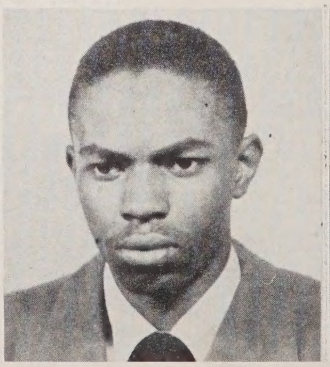
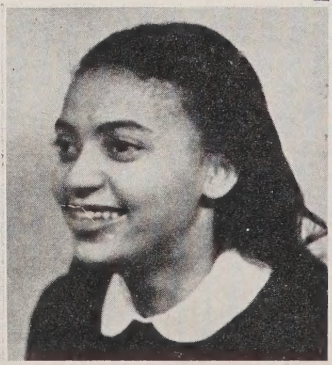

Livingstone College

FACULTY

AND

STAFF

1947

Faculty

PINKIE BENJAMIN
Elementary Education
A.B., A.M., Columbia University

MAXWELL R. BROOKS
Sociology
B.S., Wilberforce University
A.M., Further study, Ohio State University

FRANK R. BROWN
Religion and Philosophy
A.M., S.T.B., Lincoln University
Further study, University of Chicago

EDNA E. CARMICHAEL
English
A.B., Sam Houston College
A.M., Boston University

HARRY H. CARSON
Foreign Languages
A.B., Lincoln University
Further study, University of Pennsylvania

JOHN VAN CATLEDGE
Psychology and Practical Theology
A.B., Alabama State College
M.R.E., Ph.D., Hartford Seminary

*HENDERSON H. DONALD
Sociology
A.B., Howard University
A.M., Ph.D., Yale University

ANNE S. DREW
Director of Guidance and Personnel
A.B., A.M., Howard University
Further study, North Carolina
College for Negroes

ANITA O. DORSEY
Biology
A.B., Illinois State Normal University

ROSA L. FINNEY
Foreign Languages
A.B., Further study, North Carolina
College for Negroes

WILLIAM H. GOODRUM
Physical Education
A.B., Livingstone College
Further study, University of Iowa

ELBERT L. HARRIS
History
A.B., West Chester State Teachers
College
A.M., Howard University
Further study, University of Pennsylvania

SAMUEL L. HOPKINS
Biology
A.B., Livingstone College
Further study, Fordham University

* Picture not shown

Faculty

JOHN S. LASH
English
A.B., Livingstone College
A.M., Ph.D., University of Michigan

LEON C. McCRARY
English
A.B., Knoxville College
A.M., Atlanta University
Further study, University of Michigan;
University of Paris;
University of Manila

ISAAC H. MILLER
Secondary Education
A.B., Rust College
Ph.B., University of Chicago

*LUCILLE M. SATTERWHITE
Music
A.B., Howard University
Mus.B., Fisk University

OLIVE M. SAWYER
Commercial Department
A.B., Livingstone College
Further study, Columbia University

MARLOWE F. SHUTE
Chemistry
A.B., Johnson C. Smith University
A.M., University of Iowa
Further study, University of Pennsylvania

ELOISE M. SIMPSON
Music
A.B., Livingstone College
Mus.B., Oberlin College

MYRA M. THOMAS
Music
A.B., Clark College
Mus.B., Further study, Oberlin College

DAVID H. THORNTON
Mathematics
A.B., A.M., University of Wisconsin

ELVA C. WELLS
English
A.B., Howard University
A.M., University of Chicago

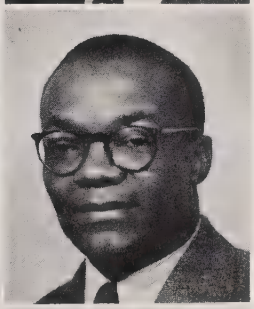

NORMAN WILSON
Economics
A.B., Morehouse College
A.M., Brigham Young University
Further study, Harvard University

GENEVIEVE V. CATLEDGE
Seminary Staff Secretary
B.S., Livingstone College

*W. A. COLEMAN, M.D.
College Physician

MABEL HARRIS GRAVES
Assistant Librarian

* Picture not shown

Faculty

MARION E. GUNN
Secretary to Registrar
A.B., Livingstone College
Further study, Boston University

FARREL HARMON
Secretary to Dean of College

ARTHUR HOWARD
Dietitian

LOIS B. LASH
Assistant Librarian
A.B., Tillotson College

LOIS B. REEVES
School Nurse

HATTIE COVINGTON TRENT
Horticulturist

ETHELYNNE M. WILLIAMS
Assistant Librarian
A.B., Knoxville College
B.S., North Carolina College for Negroes

INEZ HIGGINS
Assistant Matron
Barber Scotia College

SENIORS

History of the Class of 1947

'Tis said that "every dog must have his day," but it was a year later before the "dogs" of '43 had their day. It was only through our ability to hurdle the obstacles placed before us by the faculty and upperclassmen that we achieved the honor of having our day. We tackled the above mentioned problems with the vim and vigor with which we tackled the shoes spread out before us and the ironing which was ours to iron well or burn. I daresay that we green specimens of "homo sapiens" (with the emphasis on the "sap") did eventually come into our own.

For us the months between June and September seemed interminable, but 'ere many of us expected it, the summer months were gone and we "the greens" found ourselves throwing our things into our trunks which would soon be ready to make their way to the campus of Livingstone College. In the meantime, we strangers entered this new territory in September of 1943. One hundred and twenty strong, we embarked with potentialities to conquer and possess any new territory.

After a few days' stay, we new settlers no longer considered ourselves a separate part of the community but integrated parts of the whole. We chose as our first president William Coleman. We went to work under our new leader and made our contribution to the well-being of the institution. Scholastically, we contributed through Geraldine Gordan, who made a straight three point average for her class and herself, Anna Belle Dantzler, Mildred Ellis, Gwendolyn Cox and others. We were not missing extra-curricular activities either: Catherine Covington, Helen Monk, Lynnwood Howie, and Gwendolyn Goins represented us in the Choral Union. We were represented in the Dramatic Club by Aquila Hatley, Ernest Fisher, George Blackwell, Lillian Skinner and William Coleman. The Debating Forum found life in Lula Stanton, Helen Crawford, and Oliver Summey. Ruth Caldwell, Franklin Stewart and Oliver held up the Athletic front. This first year at L. C. was all we had hoped it would be.

Our Sophomore year was no less spectacular. New members were added in the persons of James Jones, James Eichelberger, and Joseph Thomas, who added greatly to the scholastic achievement of the class. Addie McKinney was chosen to lead the class, aided by a competent staff. Life at L. C. had begun to take on much joy and happiness. We brilliant, educated "fools" (as we were called) continued to let our little lights shine in the scholastic phase of college life and in extra-curricular activities. We faced our tasks with the courage and faith that had been ours since we were members of the one big "canine" family. In every phase of campus life we held our own, whether it be financially (incidentally we rated 3rd in the Miss Livingstone Contest), scholastic or extra-curricular. It was evident on these grounds and in these very halls that the "wise ole fools" were around. Freshmen feared us; Juniors and Seniors looked upon us as their competitors.

So the end of another year came, as June approached. In three months we would be back with that vim and vigor that always distinguished us.

September 1945! At last we made it; finally we were able to consider ourselves full-fledged upperclassmen. This was the year that was supposed to bring all good things to us. We chose as our leader, Rev. W. J. Powell, who with all of his might tried to lead us to all the things that this year held in store. This was destined to be the most prosperous year, but January brought us to the loss of such outstanding names as Anna Belle Dantzler, Gerry Gordan, James Eichelberger, Ernest Fisher and Gwendolyn Cox. Indeed this loss discouraged us, but eventually, through the guidance of our leaders, we came out victoriously. We will always be remembered for a most enjoyable Junior-Senior Prom, which we so willingly promoted. The flower garden, lovers' lane, the picket fence and Max Westerband will always be fond memories, memories that shall linger down through the ages.

The year passed swiftly with Rev. Powell receiving the torch from the Senior Class. "To us they threw the torch; be ours to hold it high."

Now Father Time has swiftly moved upon us. We entered into this last year with a kind of dire that accompanies one when he must give up something he considers dear to him. We have a feeling of happiness; yet this happiness is overshadowed by a feeling of humility. In spite of our emotional state we entered with a determination to hold our own.

We were happy to welcome into our happy family such names as Leroy Foster, John H. McInnis, Robert Covington, Lamar Howard and others, who had given many of their years to fight for our America. Hats off to our men who fought so valiantly to preserve this, that we so gratefully enjoy.

As our leaders we chose Rev. W. J. Powell and Leroy Foster. Under their competent leadership we accomplished all that they set before us.

The days have swiftly moved, which means that soon we will all be men and women of affairs; practice teaching for some, and other activities for others, but finally commencement for us all.

Our last days at Livingstone have fast approached; as we leave these portals of knowledge, as we come to the intersection in the road where the river and the brook meet, may we say to Livingstone as John Cairns, a famous Scotsman, once wrote to his former schoolteacher: "I do not know what life or lives lie before me, but I do know this, that to the end of the last of them I shall bear your mark upon me."

AQUILA HATLEY,
Class Historian

Class Song "47"

TUNE: *In The Gloaming*

1. Alma Mater we are leaving, but thy halls we'll
ne'er forget.
These few years of joy we've spent
We never shall regret.
Here's to you dear Alma Mater
Here's a toast to you for aye
In our hearts you always will be
Just as on this parting day.

2. In thy sacred halls of study we have striven
long and hard.
And we know that in the future we shall find
our just reward.
So where-ever we shall go
You will always hear us say
We will evermore be grateful
Just as on this parting day.

3. We have had our joys and sorrows
We have had our good times too,
And we're always proud to honor
Livingstone's dear black and blue.
We do love thee, dear old L. C.
And we hate to leave thee so,
But we know that life is calling,
So, farewell, for we must go.

By ANNE MITCHELL

Poem

As We Seek to Climb

By HELEN R. JONES

It seems that only yesterday
We knocked for entrance at your door,
You took us in and sheltered us
As we sought to climb.

Our hours were not filled with sun,
We oft grew tired and weary too,
You shared our sorrows and our joys
As we sought to climb.

You made a way when all was dark
You gave us strength to carry on,
To thee we lift our song of Praise,
As we seek to climb.

RUTH B. ANTHONY, A.B.
Major: Elementary Education

JETTIE PEARL BURNEY, A.B.
Major: English
Minor: French

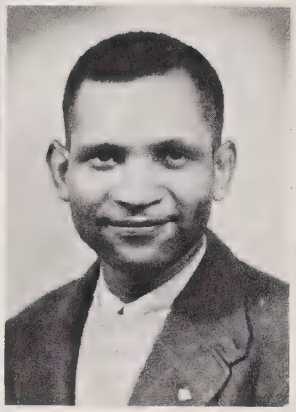

IRVING KING BASS, B.S.
Major: Chemistry
Minor: Mathematics
Crescent Club 1, 2, 3; Phi Beta Sigma Fraternity 4; Beta Kappa Chi 4.

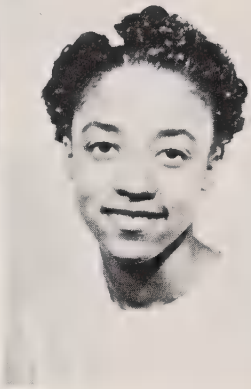

NORA L. BATES, A.B.
Major: Sociology
Minor: History

ROSA LEE BELLAMY, A.B.
Major: Elementary Education
Cheer Leader 1; Secretary of Class 3, 4.

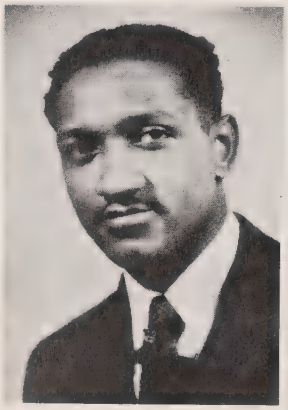

GEORGE L. BLACKWELL, A.B.
Major: Sociology
Minor: History
Student Council 1, 2; Booster Club 1, 4; Choral Union 1, 2, 3; Social Science Forum 2, 3, 4; Sigma Rho Sigma — Honorary Society; Football Team 1, 2; Basketball Team 1, 2; Alpha Fraternity; Pan-Hellenic Council; Club Pennsylvania; Strollers Chorus; Club New Yorker; Dramatic Club.

DUROCHER L. BLAKEY, A.B.
Major: Religious Education
Minor: Sociology

DOROTHY BRYANT AB.
Major: Elementary Education
Archonian Club 4; Y. W. C. A. 4; Psychology Club 4.

MURIEL GERALDINE CLARK, B.S.

Major: General Science
Minor: Mathematics

Beta Kappa Chi—Honorary Scientific Society 2, 3, 4.

DELPHINA DONALDSON, A.B.

Major: French
Minor: Physical Education

FRANCES CLYBURN, A.B.

Major: Social Science
Minor: Psychology

Secretary of Junior Class 3; House Council 2; Pyramid Club 2; Delta Sigma Theta Sorority 2; Social Science Forum 3, 4; Treas. Christian Endeavor 3; Student Rep. to Interracial Conference 1; Pres. Psychology Club 4; Assistant Sunday School Teacher 4; Rep. to Y. W. C. A. Conference 3.

CATHERINE B. COVINGTON, A.B.

Major: Eelementary Education
Minor: Psychology

Choral Union 1, 2, 3, 4; Pyramid Club 3, 4; Secretary West Central Society 1, 2.

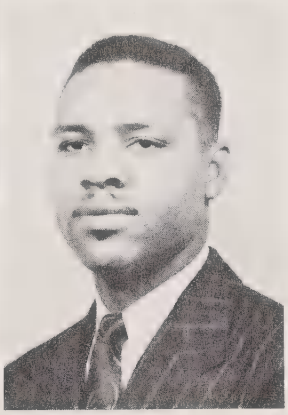

ROBERT COVINGTON, A.B.

Major: Chemistry
Minor: Mathematics

ETHEL CURLEY, A.B.

Major: Elementary Education

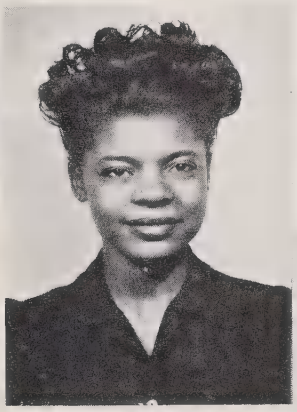

KATHERLEEN CURLEY, A.B.

Major: Elementary Education

SALLYE DAVIS, A.B.

Major: Social Science
Minor: Psychology

House Council 2, 3, 4; Social Science 2, 3, 4; Pyramid Club 3, 4; Glee Club 3; Vice-Pres. Y. W. C. A. 4; Psychology Club 4.

LAURA DOUGLAS, A.B.
Major: Elementary Education
West Central Society 1; Y. W. C. A. 4; Psychology Club 4.

GEORGE HAIRSTON, B.S.
Major: Biology
Minor: Physical Education

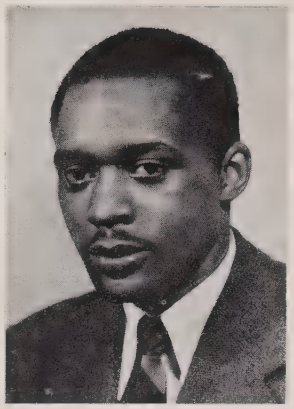

CATHERINE FISHER, A.B.
Major: Elementary Education

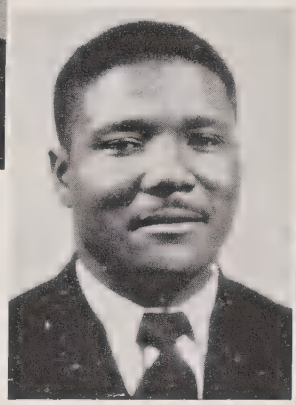

LEROY FOSTER, B.S.
Major: General Science
Minor: Mathematics
Biol. Lab. Asst. 4; Treasurer Annual Board; Natural Science Club 2, 3, 4; Veterans' Club 4; Student Council 3; Vice-Pres. Dodge Hall Council 4; Vice-Pres. Senior Class 4; Pres. Dodge Hall Council 3; Class Pres. 3; Football 3, 4; Intramural Sports 1, 2, 3; Y. M. C. A. 1, 2, 3, 4; Pan-Hellenic Council 4; Lampados Club 2, 3; Omega Psi Phi 4; Dramatic 1, 2, 3.

WILLIAM EDWARDS, B.S.
Major: Biology
Minor: Physical Education

LUCILLE GILMORE, A.B.
Major: Elementary Education

MARGARET GRAY, A.B.
Major: Elementary Education
Zeta Phi Beta Sorority 4.

VIRGINIA HAGINS, B.S.
Major: General Science
Minor: Mathematics

LULA HAIRSTON, A.B.
Major: Elementary Education

AQUILA HATLEY, A.B.
Major: Sociology
Minor: History

Dramatic Club 1; Class Sec. 2; Social Science Forum 2, 3, 4; Vice-Pres. of Social Science Forum 4; Delta Sigma Theta 2, 3, 4; Sec.-Treas. of Sigma Rho Sigma 3, 4; Dean's List 1, 2, 3, 4; Student Rep. to Social Committee.

HELEN R. JONES, A.B.
Major: English
Minor: Sociology

Dramatic Club 1, 2; Social Science Forum 2, 3, 4; English Study Club 4; Feature Editor Living Stone Staff 4; Archonian Club 4; Zeta Phi Beta Sorority 4.

FREDERICK HAWKINS, A.B.
Major: Social Science
Minor: Biology

Social Science Forum 3; Gamma Iota Alpha 4; Y. W. C. A. 3, 4.

ELLEN HILLIAN, A.B.
Major: Elementary Education

VERNA HOLT, B.S.
Major: General Science
Minor: Mathematics

Natural Science Forum 2, 3, 4; Choral Union 1, 2, 3, 4.

GEORGE L. HOWARD, A.B.
Major: Sociology
Minor: French

Phi Beta Sigma Fraternity.

AARON B. JONES, B.S.
Major: General Science
Minor: Mathematics

Alpha Phi Alpha Fraternity 4; Natural Science Forum 4; Dean's List 4.

***SAMUEL HAWKINS, B.S.**
Major: Mathematics
Minor: French

Crescent Club 1, 2, 3, 4; Basketball 1, 2, 3, 4; Football 3; Varsity L. Club 4.

* Picture not shown

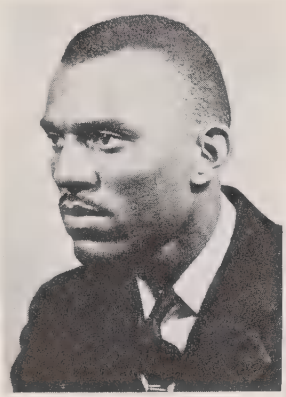

JAMES T. JONES, A.B.
Major: Sociology
Minor: History
Choral Union 2, 3; Phi Beta Sigma 3, 4; Social Science Forum 2, 3, 4; Ministerial Alliance 2, 3, 4.

LILLIAN McPHAUL, A.B.
Major: Elementary Education

PARTHENIA KERNS, A.B.
Major Elementary Education

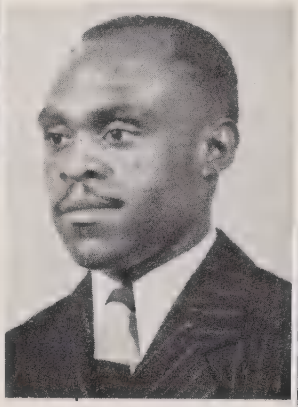

JAMES KIRK, B.S.
Major: Chemistry
Minor: Biology
Phi Beta Sigma Fraternity 4; Natural Science Forum 4.

MIRIAM LEAK, A.B.
Major: Elementary Education

JUANITA McDANIELS, A.B.
Major: History
Minor: Sociology
Student Council 1; Sec. of Social Science Forum 4; Pres. of House Council 4.

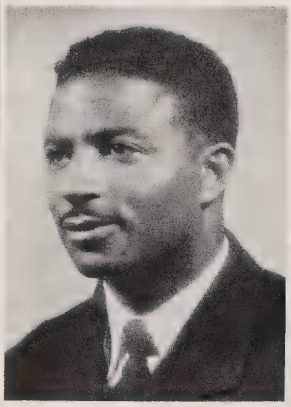

JOHN H. McINNIS, B.S.
Major: Natural Science
Minor: Physical Education
Omega Psi Phi Fraternity 4; Natural Science Forum 2, 3, 4.

ARNOLD M. McLENDON, A.B.
Major: Elementary Education
Basketball Team 4; Student Council 1, 2.

BESSIE MILLER, A.B.
Major: English
Minor: Music
Choral Union 3, 4.

WILLIAM J. POWELL, A.B.
Major: Religious Education and Social Science
Y. M. C. A. 1, 4; Student Council 4; Pres. Junior Class 3; Pres. Senior Class 4.

RUTH M. MILLER, A.B.
Major: Sociology
Minor: History

ANNIE MITCHELL, A.B.
Major: English
Minor: French
Women's Glee Club 1, 2, 3; Goler Hall House Council 1, 2, 4; Asst. Sec. Sunday School 2; English Study Club 3; Treas. of Class 2; Miss Livingstone Contestant 2; Literary Editor Livingstonian 4; Society Editor "The Living Stone"; Student Council 3.

HELEN L. MONK, B.S.
Major: Chemistry
Minor: Biology
Choral Union 1, 2, 3, 4; Ivy Leaf Club 1, 2, 3; Sunday School Cabinet 3; Natural Science Club 2, 3; Alpha Kappa Alpha Sorority 3, 4; Pan-Hellenic Council 3, 4; House Council 3, 4; Pianist, Hood Theological Seminary 1, 2, 3, 4.
Minor: History

FRANCES W. MOORE, A.B.
Major: Sociology
Social Science Forum 2, 3, 4; Treas. 4; Y. W. C. A. 4; Pyramid Club 3; Pres. 3; Student Christian Association 1; Dean's List 2, 3.

MARLENE MOORE, A.B.
Major: English
Minor: Physical Education
English Study Club 3; Staff of Living Stone 4; Annual Staff 4.

LAURA M. PERRY, A.B.
Major: Elementary Education
Ivy Leaf Club 1, 2, 3, 4; Calendar Committee 1; V. C. E. 1, 2, 3, 4.

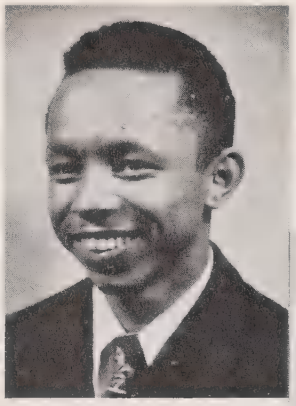

JAMES RAINBOW, B.S.
Major: General Science
Minor: Chemistry
Football 1, 2; Basketball 1, 2; Beta Kappa Chi Honor Society 3, 4; Natural Science Club 2, 3, 4; Choral Union 1, 2, 3; Alpha Phi Alpha Fraternity, 2, 3, 4; Pres. Freshman Class; Vice-Pres. Sophomore Class.

ROBENA STURGIS, A.B.
Major: Elementary Education
Glee Club 3, Archonian Club 4; Zeta Phi Beta Sorority 4; Y. W. C. A. 4.

IVESTER SHUFORD, A.B.
Major: Elementary Education

LUVENIA SIMMONS, A.B.
Education

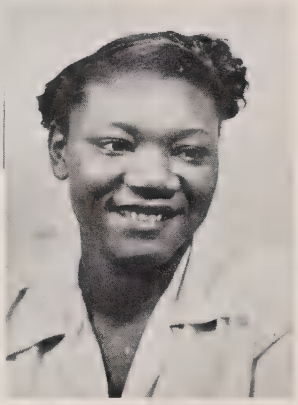

VIETTA SIMPSON, A.B.
Major: Elementary Education
Alabama Club 2, 3, 4.

LILLIAN SKINNER, A.B.
Major: Sociology
Minor: Economics
Dramatic Club 1, 2; Choral Club 2; Vice-Pres. of Library Club 2.

LENA A. SMITH, A.B.
Major: Elementary Education
Ivy Leaf Club 4.

DORTHEA W. STACY, A.B.
Major: Elementary Education

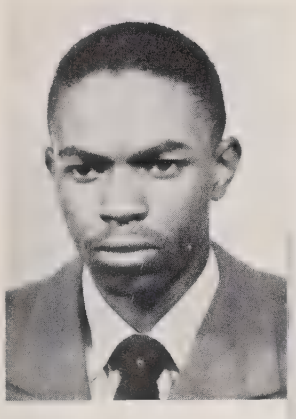

OLIVER SUMMEY, B.S.

Major: General Science
Minor: Chemistry

Natural Science Forum 2, 3, 4; Dodge Hall House Council 3, 4; Football 1, 2; Basketball 1, 4; Choral Union 1; Sphinx Club 1; Alpha Phi Alpha Fraternity 2, 3, 4; Debating Forum 1; Chemistry La. Asst. 4; Beta Kappa Chi Honorary Society 4.

JOSEPH W. THOMAS, B.S.

Major: Chemistry
Minor: Mathematics

Chemistry Lab. Instructor 3, 4; Beta Kappa Chi Honorary Society 4; Natural Science Forum 3, 4; Pres. House Council 3, 4; Treas. Student Council 4; Booster Club 4; Veterans' Club 3, 4; Gamma Iota Alpha 3, 4; Sunday School Teacher 3; Honor Student 2, 3, 4; Scroller Club 2, 3, 4; Editor-in-Chief of Annual.

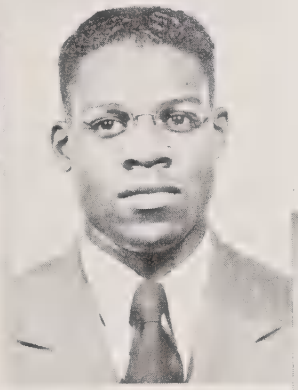

FRED THOMPJSON, B.S.

Major: Biology, Sociology
Minor: Chemistry

Choral Union 1, 2! Omega Psi Phi 2, 3, 4; Veterans' Club 3; Gamma Iota Alpha 3, 4; The Livingstonians 4; Social Science Forum 2, 3, 4; Natural Science Forum 2, 3, 4; Football 1.

OLLIE THOMPSON, A.B.

Major: Social Science
Minor: French

Basketball Team 4; Vice-Pres. of Class 3; Asst. Sec. 2, 3, 4; Social Science Forum 2; Y. W. C. A. 4; Miss Livingstone Candidate 4.

EDYTHE WILLIAMS, A.B.

Major: Elementary Education

MABEL WOODS, A.B.

Major: English
Minor: French

THELMA WOODWARD, A.B.

Major: Elementary Education

***ELIZABETH YOUNG, A.B.**

* Picture not shown

Last Will and Testament

We, the members of the class of 1947, having reached the end of our scholastic journey here at Livingstone College, and in the possession of sound intelligent minds, memory, and understanding, and endowed with the rights to enjoy the life hereafter to the fullest extent of its possibilities, do hereby make and publish this our last will.

1. To our instructors we leave all that is unfinished as far as textbooks are concerned; we also will to them forty winks each night, for no longer will they have to grade our poor examination papers.

2. To the members of the Junior Class and to all other courageous individuals of this worthy institution whom it may concern, we bequeath our most valued possessions, friendships, etc., hoping that those who are striving to follow in our footsteps may use these possessions to strengthen their steps in the path we trod. May they use them with competence and appreciation.

3. To "Plucie" Martin, I, Helen Jones, will my depressive moods; to "Gert" Matthews my desire to go to breakfast every morning; and to Ruth Little my interest in English.

4. Anne Mitchell wills to Rose Pharr her singing ability; to Virginia Miller her seat on the Winston-Salem bus; and to Dorothy Ellis her job as hostess of Senior table number 1.

5. I, Robert Covington, will to Vincent Byers my ability to keep cigarettes.

6. I, Aquila Hatley, bequeath to Mildred Harber my hair curlers; and to DeMarius Patton my position in Sigma Rho Sigma Honorary Society.

7. To Raymond Sullivan goes Leroy Foster's ability to win friends.

8. I, Dorothy Bryant, will my ability to mind my own business to Minnie Jones; to Minnie Bell, my ability to get up on time.

9. I, Laura Douglas, will to Belton McLean my ability to take a joke; and to Marie Lilly my place in the dining hall.

10. To Olivia Ellis, I, Bernice Moore, will my Advanced Composition papers; to my homie, Margie, my place on the "Dean's List."

11. I, Frances Moore, leave to Louise Hughes and to Helen Hale my extra pairs of spectacles; to Claudia Spurgeon my intense interest in the field of Social Science with the hope that she will be able to grasp the fundamentals of the same; to Julius Fuller my seat in the Carnegie Library with the hope that he will keep it occupied more than I did and to a better advantage; to Mildred Harper my room including all the pennants and the loud furniture, and to that infamous character, Kilroy, goes my height.

12. I, Joseph Thomas, will my ability to do chemistry to Hagalyn Seay; to Melva Harris my ability to do math; and to Warren Evans my ability to mingle with photography.

13. To Thelma Bost, I, Lillian Skinner, bequeath my ability to remain unconcerned as far as other people's business is concerned; to Elvoid Baskins my library job.

14. I, Ernest Thomas, will to Van Johnson my ability to handle all situations.

15. I, James Jones, will to the Social Science Forum a sincere interest in the field; and to Ann Downing, my faithful supporter, my position as President of the Forum.

16. I, Virginia Hagins, leave to Etta Massey my speed so she will be able to get to class on time.

17. To all history majors Juanita McDaniel wills her ability to grasp the fundamentals of history.

18. I, Fred Thompson, will to James Cooke my ability to coax and plead; and the heavenly gift of guessing 4 out of 5 times the "Kerrek" word Prof. Miller wants.

19. To Dorothy Torrence, I, Rosalie Bellamy, will my loudness.

20. I, George Blackwell, will to my brother William Sherman, a quiescent temper accompanied with a sagacious mind if I had one, and to Alfred Edwards, I bequeath the presidency of Alpha Phi Alpha Fraternity with the hope that he will continue to make it flourish.

21. I, Fred Hawkins, will my left-over friends to Harold Little.

22. I, Verna Holt, will my Livingstone hat to Margerie Johnson in hopes that it will serve her as faithfully as it has me.

23. To Bernice Blake, I, Sallie Davis, will my position of cleaning the parlor; and to Doris Hampton the ability to speak to people without smart remarks.

24. I, Jettie Burney, will to Beulah Long my patience, in order that she will be able to remain calm when she should and get in her assignments on time.

25. Bessie Miller leaves her ability to get the fundamentals of music to Jessie Wiggins with the hopes that she will not have to wipe away so much perspiration when she enters Ballard Hall.

26. To Alice Houston, I, Lucille Gilmore, will my singing ability.

27. Arnold Mae McLendon wills to Arvillie Patterson her pleasing personality.

28. To Etta Hurley, I, Laura Perry, will my radio; and to Survada Kennedy my skill in music.

29. I, Ruth Miller, will my seat, all information and books in the field of Social Science to Frances Houston.

30. I, Vietta Simpson, will to Thelma Richardson my strive to keep up with the choral members in the processional and the recessional; and to Eleanor Cromer my technique of keeping my shoes cleaned and shined.

31. Ivester Shuford wills Virgelia Looney her ability to get to breakfast on time.

32. To Willie Lewis from Margerit Grey goes her seat in Mr. M. R. Brooks' classroom.

33. I, Catherine Covington, leave to Verno Shelton my bangs; and my room to Virgelia Looney, with hopes that the little animals will not run her out.

34. To Antonio Mareno and Van Johnson, Oliver Summey wills his admiration for physics.

35. I, A. N. Gibson, will to David Butler all rights to the book "Encyclopedia of Sports."

36. Miriam Leak wills her typewriter to Mary Scaife, Margarette Wiggins and Zenobia Hursey; to Jessie Urquhart her pleasing personality; to Barbara Boyd her ability to act dignified; to Bernard Samuels her ability to act sensible at meals.

37. I, Helen Monk, will to Enna Stewart my place in the chemistry lab., and my pleasing personality to Mildred Jones.

Wherefore, in testimony whereof, we do hereby place our signatures and set our seal of approval on this 3rd day of June, 1947.

FRANCES W. MOORE, Scribe

THE LIVINGSTONE

VOL. XXX JUNE, 1957 No. 6

Class Of '47 In Reunion

Doctorates Address Secondary School Convention in Chicago

Aquila M. Hatley, Ph.D., head of the Department of Social Science, University of Chicago, and Helen Jones, Ph.D., head of the Department of English at Fisk University, spoke to America's educators on the "Demand for Educational Change." Among those seen at the convention recesses were Laura Douglas, teacher in the City Schools of Marvin, N. C.; Sallye Davis, instructor of sociology at Spellman College; Mrs. Sherman Blackwell (Catherine Covington), supervisor of the kindergarten at Rockingham, N. C.; Samuel Hawkins, principal of the High School at Concord, N. C.; and Bernice Moore, English instructor at Jordan Sellars High School in Burlington.

Mitchell Returns From Study Abroad

Mlle. A. Mitchell has just returned from France, where she studied French at the University of Paris. She was greeted at the pier by Fred H. Thompson, prominent physician and surgeon of Baltimore, Md. In her statements to the press, Mlle. Mitchell made mention of having seen Miriam Leak, concert pianist, in a world recital tour.

Thomas and Thomas Declare Dividend

Joseph Thomas and Ernest Thomas are the owners of Thomas and Thomas Chemical Company in Chicago, Ill.

Moore Heads Negro Welfare Department

After getting a professional degree from Atlanta University, Frances W. Moore now heads the Negro Welfare Department in New Bern, N. C.

JAMES RAINBOW OWNS ONE OF THE LARGEST CHAIN STORES TO BE FOUND ANYWHERE IN OHIO

JUANITA McDANIELS IS ASSISTANT MATRON AT LIVINGSTONE COLLEGE

MARGERITE GREY IS DEAN OF WOMEN AT CLINTON COLLEGE IN ROCK HILL

DOROTHY STACY IS DIETITIAN AT RICHARDSON MEMORIAL HOSPITAL IN GREENSBORO; VIETTA SIMPSON IS HER ASSISTANT

HELEN MONK HAS NOW REPLACED DR. COLEMAN AT LIVINGSTONE COLLEGE

IVESTER SHUFORD, ROSALIE BELLAMY, AND LENA SMITH HAVE JUST RETURNED FROM VENICE, ITALY, WHERE THEY MADE GREAT ACHIEVEMENTS IN THE FIELD OF ART

OLLIE THOMPSON IS PRESIDENT OF THE Y. W. C. A. IN BURLINGTON, N. C.

MINNIE WIGGINS IS MANAGER OF CLUB BROOKLYNITE, BROOKLYN, N. Y.

Many Class Notables Attend Ceremony

Summey Drug Chain Invades Knoxville

Oliver Summey is giving the Knoxville pharmacists keen competition due to his affiliations with Muriel Clark and Virginia Hagins who have produced a vaccine for the prevention of polio.

Candidates for Bishopric Visit Noted Authors

Rev. William Powell, pastor of Mother Zion, New York, and Rev. James T. Jones, editor of the Star of Zion, visited Verna Holt, the author of that much talked about book, "So The Earth Revolves." On this tour they also visited Bessie Miller and Jettie Burney, authors of the popular drama, "The Witches' Holiday," and Mabel Woods, poet, whose poem, "The Night Is Dark," has recently been accepted by the Anthropology of Poetry.

Howard Signs With Tympany Five

Lamarr Howard has signed a contract with Louis Jordan and his Tympany Five.

Former Chemist Now School Teacher

Blackwell Forsakes Ministry; Opens Grocery Store

George L. Blackwell has resigned from the ministry and is now in the wholesale grocery business in Charlotte, N. C.

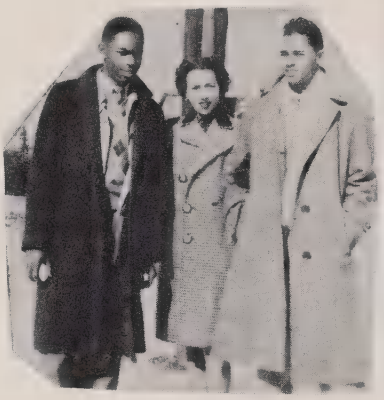

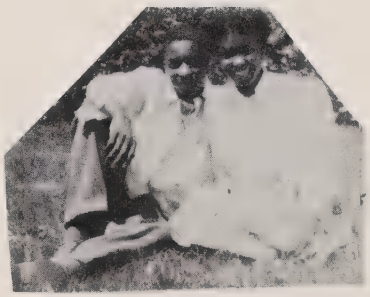

THIS PAGE IS SPONSORED BY NOBLE AND KELSEY FUNERAL HOME

UNDERCLASSMEN

19

47

Junior Class

The members of the Junior Class are accepting the challenge set for them by the graduates. We know that it will take cooperation, determination and leadership to meet this challenge, and we shall keep this in mind as we ascend toward our goal.

Sophomore Class

The Sophomore Class made its debut in the fall of September, 1945. Since then it has taken an active part in the various functions of Livingstone College. Progress has been its fortune due to the unhidden stability which its members have shown. The class realizes that this progress must continue.

Freshman Class

ACTIVITIES AND ORGANIZATIONS

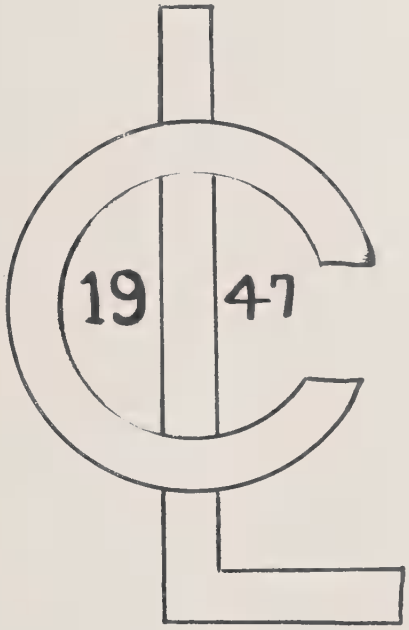

Student Council

The powers granted to the Student Government are zealously guarded and are used at all times for the preservation and furtherance of the democratic ideas of self-government for the student body. The Student Council has since its inception sought to justify the faith which has been placed in the ability of students to regulate a major sphere of their life here on the campus.

Goler Hall House Council

Dodge Hall House Council

Hood Seminary

Sunday School Cabinet

Christian Endeavor Cabinet

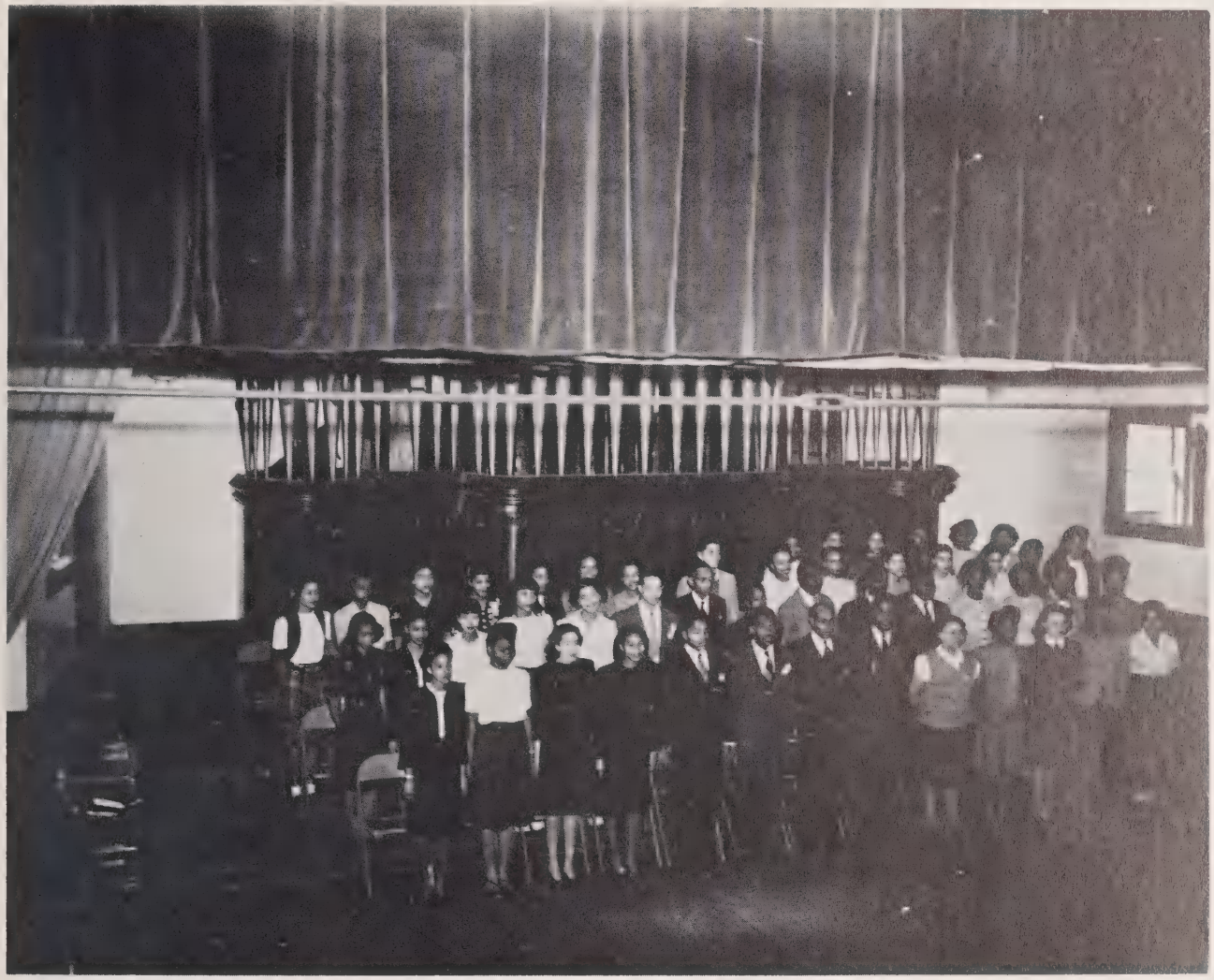

College Choral Union

Choristers

Young Men's Christian Association

The Booster Club

The Booster Club serves as the co-ordinating agency of financial efforts of the student body, and during past years has had the pleasure of helping to maintain our program of extra-curricular activities.

Dramatic Club

Beta Kappa Chi Honorary Scientific Society

Natural Science Forum

Alabama Club

Veterans' Club

Basketball Team

Pan-Hellenic Council

The Greek Letter Organizations are united on common ground in Livingstone's Pan-Hellenic Council. The mystic shrines of Greekdom are rendered more attractive to the uninitiated and more impregnable to their foes by this manifestation of brotherhood and sisterhood.

The Alpha Xi Chapter of the Alpha Kappa Alpha Sorority

J. B. DUNCAN
President
M. GUNN
Secretary and Dean of Pledgees
B. HALL
Treasurer
A. DREW
H. MONK
H. SEAY

M. HARRIS
O. ELLIS
B. FORMEY
E. SIMPSON
*L. SATTERWHITE
*L. JOHNSON
*P. DUNSTON
D. ELLIS
E. WELLS
M. SHUTE

The Alpha Kappa Alpha Sorority and its interest group, the Ivy Leaf Club, extend best wishes to the graduating class. Alpha Kappa Alpha Sorority was organized at Howard University in 1908, and since then chapters have been established throughout the United States.

Livingstone's chapter is Alpha Xi. The Sorority and the Ivy Leaf Club strive to develop good character, high morals, dignity of bearing, and high scholastic attainment by those under its influence. Alpha Kappa Alpha seeks ever to promote understanding and good will among all people.

* Picture not shown

The Alpha Phi Alpha Fraternity

G. L. BLACKWELL
J. R. RAINBOW
O. SUMMEY

ALFRED EDWARDS
PROF. BROWN
A. B. JONES

A. N. GIBSON

The Sphinx Club of the
Alpha Phi Alpha Fraternity

Pyramid Club of the Delta Sigma Theta Sorority

We, the members of the Pyramid Club of the Delta Sigma Theta Sorority, strive to observe and maintain the principles for which the Sorority stands. It is our aim to help bring about a more harmonious relationship between all members of the College Community.

The officers of the Club are as follows: Frances W. Moore, President; DeMarius E. Patton, Vice-President; *Louise Hughes, Secretary; Mildred Harper, Treasurer.

Other members of the Club are as follows: Doris Flowers, Virgealia Looney, Lula K. Hairston, Catherine Covington, Sallie Davis, Mary E. Buie.

* Picture not shown: Louise Hughes.

Delta Sigma Theta Sorority

The members of the Sorority are: Aquila M. Hatley, Ethelynn R. Williams, Frances Clyburn.

Lambda Phi Chapter of the Omega Psi Phi Fraternity

N. J. LASH GRO. CO.
SALISBURY, N. C.

We are proud of the achievements of the men whose names make up the roster of Lambda Psi Chapter of the above mentioned Fraternity. It is only man's work which determines how well he lives up to the beliefs to which he claims loyalty. It is our utmost hope that as we strive for manhood, scholarship, perseverance, and uplift others may find joy in walking and associating with us.

The members of the Fraternity are as follows: Ernest O. Thomas, Leroy Foster, Robert J. Covington, Marcellus McKinney, Orlester D. Turner, William M. Edwards, John H. McInnis, Fred H. Thompson.

Lampados Club of the Omega Psi Phi Fraternity

H. L. ELLIS
W. S. BLACKWELL
W. V. JOHNSON
W. P. LITTLEJOHN

J. FULLER
J. COOK
R. E. SULLIVAN
A. MARENO

Progress is the reward of those who adhere to and observe the principles to which they are devoted. The pace set by the members of the Pledge Club in years gone by has not been slackened. It has been our pleasure to serve in varied capacities through which progress was possible. We strive always for scholarship, perseverance and manhood.

Scroller Club

Kappa Alpha Psi Fraternity

The Scroller Club of Kappa Alpha Psi was first founded on the campus of Ohio University. It has extended to nearly all colleges and universities in this country. We are proud of the men whose names make up the roster of the Scroller Club. It is our hope that as we strive for manhood, scholarship, and achievement that others will find joy in walking with us.

WARREN EVANS
ANDREW WALKER
JOSEPH THOMAS
JAMES BOULWARE
F. D. DREW

The Alpha Alpha Zeta and Sigma Chapters of the Zeta Phi Beta Sorority

ZΦB

The Zeta Phi Beta Sorority has long since been initiated on Livingstone's campus. It has as its ideal Finer Womanhood, womanhood that is uplifting in ideals, that serves humanity and human sympathy. For woman noble in her inspiration, it is moulding and building each day.

Archonian Club of the Zeta Phi Beta Sorority

The members of the Archonian Club are as follows: Katherleen Curley, Miriam Leak, Ellen Hillian, *Hazel McArthur, Nora Bates, Robena Sturgis, Margaret Gray, Zeereda Withers, Dorothy Bryant, Helen R. Jones, Lois Reeves, Sedalia Anderson, Helen Robinson, Mabel Owens.

* Not shown: Jeanette Long, Hazel McArthur.

Upsilon Chapter of the Phi Beta Sigma Fraternity

The ideals of our Fraternity have been crystallized into three principles: Brotherhood, Service and Scholarship, and these are summed up and expressed in our motto: "Culture for Service and Service for Humanity." Ours is a real brotherhood, with tested abiding friendships, a brotherhood that calls for and gladly gives its best in the hour of need. It is a spiritual fellowship that binds us in all activities along life's narrow pathway. Upon it rests the social welfare of each and every brother.

Scholarship is esteemed most highly among us as a necessary factor in the development of a keen precept and a sound judgment. We keep the ideal of scholarship uppermost in our minds, so that we may be a beacon light among men, pointing out to them the Truth, the Light, the Way.

Clinton McIlwaine, Vice-President; LaMarr Howard, Secretary and Dean of Pledgees; Walter G. Jones, Treasurer; James T. Jones, President; Venson Byers, Irvin Bass, Roy Leazer.

Crescent Club of the Phi Beta Sigma Fraternity

The Crescent Club, under the guidance of the Upsilon Chapter, has endeavored to maintain the high ideals and standards of the Phi Beta Sigma Fraternity. We are in the process of developing our cultural life, that our lives may burn as bright beams, as we use our culture to serve the race of mankind.

Edgar F. Jones, President; Robert McKinney, Vice-President; Clarence Shuford, Secretary; Charles Smith, Treasurer; John D. McArthur, Chaplain; Harold Little, Leon Gaither, *Samuel Hawkins, Alfred E. White, George Monk, Mack H. Ellis, David Butler, D. L. Blakey.

Other members: Selma Outerbridge, James Kirk, James W. Joyce.

Pictures not shown: *Selma Outerbridge, *James Kirk, *James W. Joyce, *Samuel Hawkins.

ADVERTISEMENTS

19

47

Edwin Earle, Jr.

Stationery, Office Equipment and Supplies

Salisbury, North Carolina

Frankie's Chicken Shack

For College Students

West Monroe Street Salisbury, N. C.

Taggart's Dry Cleaning

We plan to serve you until you are satisfied

129 East Council Street

Hours 8:00 A.M. to 6:00 P.M.

300 South McCoy Street

Mours 7:00 A.M. to 9:30 P.M.

Compliments . . .

NEW HOPE A. M. E. ZION CHURCH

North Spencer, N. C.

and

WHITE ROCK A. M. E. ZION CHURCH

Granite Quarry, N. C.

JACKSON A. BROWN, Minister

Salisbury Cleaners and Dyers

Alterations and Repairs

Phone 1096 124 South Lee Street

L. S. Bradshaw & Sons

GENERAL CONTRACTORS

BUILDING SUPPLIES — TRANSIT MIXED CONCRETE

Salisbury, N. C.

Compliments of the

Modern Beauty Barber Clinic

802 West Horah Street Salisbury, N. C.

Trade at a Lash Store

Better for Less — Courteous Service

MEATS — GROCERIES — PRODUCE

731 WEST HORAH STREET PHONE 2939
115 EAST COUNCIL STREET PHONE 9193
725 WEST INNES STREET PHONE 397

SALISBURY, N. C.

HOOD THEOLOGICAL SEMINARY

LIVINGSTONE COLLEGE

Courses of study leading to the Bachelor of Theology and Bachelor of Divinity Degrees.

Graduate study in religious education for women.

FALL TERM BEGINS SEPTEMBER 22, 1947

Address all inquiries to the Dean.

Thomas & Howard Company

WHOLESALE GROCERS

Phone 47 or 48 Salisbury, N. C.

Swaringen's

Cash Feed Store — Retail Only

214 North Lee Street Salisbury, N. C.

Patrons for the "Annual"

Rev. and Mrs. G. H. Hairston
Charlotte, N. C.

Mrs. A. N. Gibson
Salisbury, N. C.

Miss Corine Gordan
Columbia, S. C.

Mr. and Mrs. Eugene Broyles
Detroit, Mich.

Rev. and Mrs. F. R. Blakey
Birmingham, Ala.

Miss Watty M. Blakey
Washington, D. C.

Miss Lois McDougal
Louisiana Negro Normal School
Grambling, La.

Rev. and Mrs. M. C. Williams
Tuscaloosa, Ala.

Mrs. Annie Miller Dupree
Greenville, N. C.

Miss Cora Lee Drakeford
Paine College, Augusta, Ga.

Rev. and Mrs. Harlee H. Little
Concord, N. C.

Dr. D. Prince Thomas, Sr.
Chicago, Ill.

Mr. and Mrs. Murray White

Mr. and Mrs. Cardel Douthit

N. J. LASH GRO. CO.
SALISBURY, N. C.

ROWAN PUBLIC LIBRARY
SALISBURY, N. C.

N. J. LASH GRO. CO.
SALISBURY, N. C.

HEADQUARTERS
9000523446